

E♭ ALTO SAXOPHONE 1

46

*cresc.* *ff* *sim.*

*dim.* *mf dim.* *2nd time rall.*

55 Adagio "To Die For"

58

64

*p*

*Play*  
*Tbn. 1*

72

*p* *f* *dim.*

79 Steady Rock tempo "Be Prepared"

*mf* *dim.* *molto rall.* *mf*

83

*ff*

*f*

91

*sfp*

E♭ ALTO SAXOPHONE 1

E♭ ALTO SAXOPHONE 1

129

138

146

Solo

154

163

170 Bouncy Shuffle (♩ =  $\overset{\sim}{\underset{\sim}{\text{J}}}\overset{\sim}{\underset{\sim}{\text{J}}}$ )  
"Hakuna Matata"

180

E♭ ALTO SAXOPHONE 1

*Solo* *f* **190** *All* *f*

*Soli* *ff* **198**

**206**

**216** A Little Faster, with a Jazz Street Beat

"I Just Can't Wait To Be King"

**220** *f* *Play 2nd Time Only* **1.**

**225** *Clar.2*

**1.** **2.**

*Play* **235** *f*

E♭ ALTO SAXOPHONE 1

245

253

263

*ff*

271

279

291

(From Walt Disney Pictures' "THE LION KING")

E♭ ALTO SAXOPHONE 2

# THE LION KING SOUNDTRACK HIGHLIGHTS

Arranged by CALVIN CUSTER

Adagio "This Land"

12 "Circle of Life"  
Moderately, with an African beat

22

30

38

THIS LAND • TO DIE FOR  
(From Walt Disney Pictures' "THE LION KING")  
Music by HANS ZIMMER

© 1994 Wonderland Music Company, Inc.

This Arrangement © 1994 Wonderland Music Company, Inc.

International Copyright Secured All Rights Reserved

04001559

The Lion King Soundtrack Highlights - 1

CIRCLE OF LIFE • BE PREPARED • CAN YOU FEEL THE LOVE TONIGHT •  
HAKUNA MATATA • I JUST CAN'T WAIT TO BE KING  
(From Walt Disney Pictures' "THE LION KING")

Music by ELTON JOHN Lyrics by TIM RICE

© 1994 Wonderland Music Company, Inc.

This Arrangement © 1994 Wonderland Music Company, Inc.

International Copyright Secured All Rights Reserved

E♭ ALTO SAXOPHONE 2

46 *cresc.* *ff* *sim.*

47

48

49

50

51

52

53

54 *dim.* *mf dim.* 2nd time rall.

55 Adagio "To Die For"

56 3 6

57 4 4

64

65 *p*

66

67

68

Tbn. 2

69

70

71

72

73 *Play* *p* *f* *dim.*

74

75

76

79 Steady Rock tempo "Be Prepared"

80 *mf* *dim.* *molto rall.* *mf*

81

83

84 *ff* *f*

85

86

87

88

89

90

91

92 *sfp*

E♭ ALTO SAXOPHONE 2

E♭ ALTO SAXOPHONE 2

129

138

146

154

163

170

Bouncy Shuffle (♩ =  $\bar{\cdot}^3\bar{\cdot}$ )  
"Hakuna Matata"

180

E♭ ALTO SAXOPHONE 2

190

198

206

*f rit.*

216 **A Little Faster, with a Jazz Street Beat**

"I Just Can't Wait To Be King"

3

220 *Play 2nd Time Only*

1.

225

Clar. 3

1.

2.

235

*Play*

(From Walt Disney Pictures' "THE LION KING")

B $\flat$  TENOR SAXOPHONE

# THE LION KING SOUNDTRACK HIGHLIGHTS

Arranged by CALVIN CUSTER

Adagio "This Land"

3

12 "Circle of Life"  
Moderately, with an African beat

22

30

38

THIS LAND • TO DIE FOR  
(From Walt Disney Pictures' "THE LION KING")  
Music by HANS ZIMMER

© 1994 Wonderland Music Company, Inc.  
This Arrangement © 1994 Wonderland Music Company, Inc.  
International Copyright Secured All Rights Reserved

CIRCLE OF LIFE • BE PREPARED • CAN YOU FEEL THE LOVE TONIGHT •  
HAKUNA MATATA • I JUST CAN'T WAIT TO BE KING  
(From Walt Disney Pictures' "THE LION KING")

Music by ELTON JOHN Lyrics by TIM RICE  
© 1994 Wonderland Music Company, Inc.  
This Arrangement © 1994 Wonderland Music Company, Inc.  
International Copyright Secured All Rights Reserved

B $\flat$  TENOR SAXOPHONE

46

*cresc.* *ff* *sim.*

*dim.* *mf dim.* 2nd time rall.

55 Adagio "To Die For" Bsn.

58

*p*

64 Play

*p*

Tbn.3

*p*

72 Play

*p* *f* *dim.*

79 Steady Rock tempo "Be Prepared"

*mf* *dim.* *molto rall.* *mf*

83

Soli

*ff* *f*

91

*ff* *f*

B $\flat$  TENOR SAXOPHONE

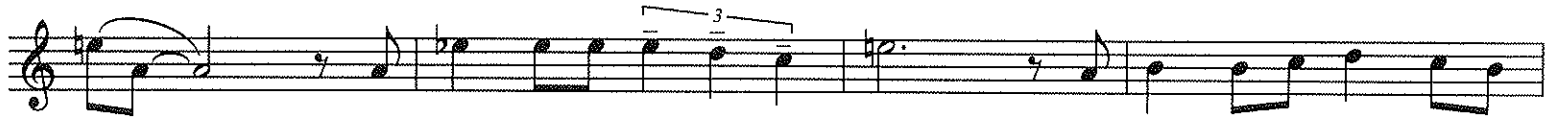

99

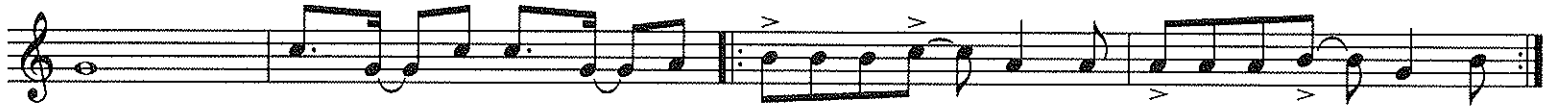

105

114 Slowly "Can You Feel The Love Tonight?"

2

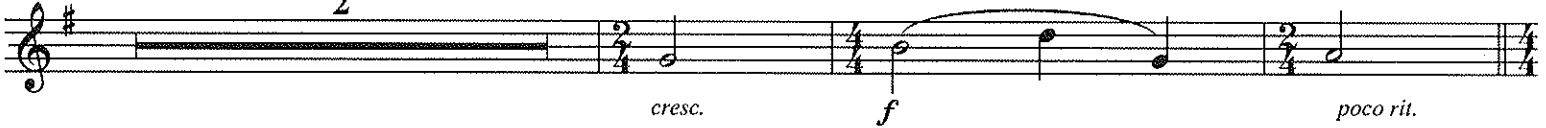

119 Steady Rock Ballad

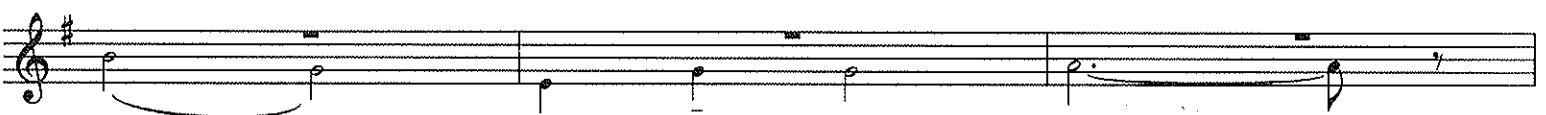
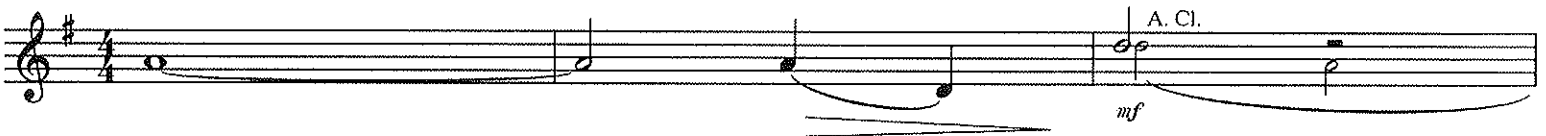

B $\flat$  TENOR SAXOPHONE

129 Play

138

146

154

163

170 "Hakuna Matata" Bouncy Shuffle (♩ =  $\overset{\sim}{\underset{\sim}{\text{J}}}$ )

180

10

190

B $\flat$  TENOR SAXOPHONE

198

*Soli*

*ff*

206

*f rit.*

216 A Little Faster, with a Jazz Street Beat

220 Play 2nd Time Only

1. "I Just Can't Wait To Be King" 3

2. 225

Bsn.

1.

2. 235

Play

*f*

245

B $\flat$  TENOR SAXOPHONE

253

263

*ff*

271

279

291

(From Walt Disney Pictures' "THE LION KING")

E♭ BARITONE SAXOPHONE

# THE LION KING SOUNDTRACK HIGHLIGHTS

Arranged by CALVIN CUSTER

Adagio "This Land"

12 "Circle of Life"  
Moderately, with an African beat

THIS LAND • TO DIE FOR  
(From Walt Disney Pictures' "THE LION KING")  
Music by HANS ZIMMER

© 1994 Wonderland Music Company, Inc.  
This Arrangement © 1994 Wonderland Music Company, Inc.  
International Copyright Secured All Rights Reserved

CIRCLE OF LIFE • BE PREPARED • CAN YOU FEEL THE LOVE TONIGHT •  
HAKUNA MATATA • I JUST CAN'T WAIT TO BE KING  
(From Walt Disney Pictures' "THE LION KING")

Music by ELTON JOHN Lyrics by TIM RICE  
© 1994 Wonderland Music Company, Inc.  
This Arrangement © 1994 Wonderland Music Company, Inc.  
International Copyright Secured All Rights Reserved

E♭ BARITONE SAXOPHONE

dim. mf dim. 2nd time rall.

55 Adagio "To Die For" 2

Bs. Cl. p

58

64 Play p

Bs. Cl.

72 Play

p f dim. mf

79 Steady Rock tempo "Be Prepared"

dim. molto rall. mf

83

ff

91

99

cresc. ff

E<sup>b</sup> BARITONE SAXOPHONE

105

*molto rall.*

114 Slowly "Can You Feel The Love Tonight?"

119 Steady Rock Ballad

129

138

146

154

# E♭ BARITONE SAXOPHONE

*p* *rall. e dim.*

163

*a tempo* *p* Bs. Cl.

170 "Hakuna Matata"  
Bouncy Shuffle (♩ = ♩<sup>3</sup>)

*Play* *p rit.* *f*

180

10

190

*f*

198

*cresc.* *ff*

206

E $\flat$  BARITONE SAXOPHONE

263

271

279

291

